

**A Consultation Plan
To Support the
Environmental Assessment
of
An Offshore Seismic Project
Labrador Shelf Area**

Submitted to:

RPS Energy
Liberty Place 2nd Floor
1545 Birmingham St.
Halifax NS B3J 2J6

Submitted by:

Sikumiut Environmental Management Ltd.
P.O. Box 39089
175 Hamlyn Rd.
St. John's, NL, A1E 5Y7
Phone: 709-754-0499
Fax: 709-754-1445

www.sikumiut.ca

January 27, 2011
Sikumiut File # 047-003

Table of Contents

1.0 Introduction	1
2.0 The Consultation Plan	1
2.1 The Schedule.....	2
2.2 Correspondence and List of Stakeholders.....	2
2.3 Meetings	2
2.4 RPS Energy Coordination	2
3.0 Report	2
4.0 Protocol Considerations	3

List of Appendices

- Appendix 1 – Letter of Introduction
- Appendix 2 – Information Document
- Appendix 3 – List of Stakeholders

1.0 Introduction

Sikumiut Environmental Management Ltd. (Sikumiut) is engaged by RPS Energy to carry out the consultation program in support of the Environmental Assessment for the proposed Seismic Project to be conducted on the Labrador Offshore Shelf in 2011. A pool of staff from Nain, Happy Valley-Goose Bay and St. John's are available to conduct the consultations. It is proposed that contacts will be made with resident stakeholders in communities on the north coast of Labrador from Nain to Rigolet; the upper Lake Melville towns of Happy Valley-Goose Bay, Northwest River and Sheshatshit; and the south coast communities from Cartwright to Mary's Harbour. Non-residents with interests in coastal Labrador will also be consulted.

The consultation is planned to facilitate the consideration of stakeholders regarding public issues and concerns that are relevant to the overall project and that will need to be specifically addressed in the environmental assessment report.

Sikumiut will begin the consultations with the appropriate agencies/stakeholders by a letter of introduction together with an information document outlining the project. This correspondence will invite questions and comments from stakeholders by electronic media. It can also present the opportunity for direct meetings or public sessions. Sikumiut will follow up on its correspondence with phone calls to confirm that this correspondence is received and to determine if any further questions or discussion is required.

2.0 The Consultation Plan

This will be a stakeholder approach to consultation:

- Stakeholders in community, local government and industry sectors will first be contacted by E-mail and/or postal mail. Introductory correspondence and an information package on the project and the environmental process will be provided. Essentially, this initial contact will explain the project and invite input.
- Subsequently, Sikumiut will initiate discussions with the individual stakeholders by telephone.

2.1 The Schedule

The consultation correspondence and follow-up discussions will be conducted during the period January 28 to February 14.

- The correspondence and information package will be ready for sending to stakeholders by January 28.
- Follow-up phone contacts will be made from February 2 – 14.

2.2 Correspondence and List of Stakeholders

Correspondence will be in the form of a letter of introduction and an information package naming the companies involved, providing an overview of the exploratory project, and outlining the consultation process and schedules.

The draft letter and information package are attached in Appendices 1 and 2, respectively.

A contact list by Agency/Affiliation and Community is included as Appendix 3

2.3 Meetings

As explained in the Sikumiut proposal, community meetings will not be planned in the initial correspondence. However, Sikumiut will offer the option to the organizations for direct meetings or public sessions. Sikumiut will review the program with RPS Energy in the event that such requests for group meetings or public information sessions are received.

2.4 RPS Energy Coordination

Before any material is forwarded to stakeholders, it will be vetted through RPS Energy.

3.0 Report

Sikumiut will compile a written record of all the discussions on a community basis and highlight the issues that were raised. The main report will be provided in electronic

format suitable for integration into the Project EA. Weekly reports will be submitted either verbally or as e-mail correspondence.

4.0 Protocol Considerations

Correspondence will be sent to Nunatsiavut Government and the Innu Nation to advise of the consultations. This can be followed up with telephone contacts as required. Documents used for the meetings will be in English only.

In view of the timeline, E-mail will be used for correspondence as much as possible.

*Sikumiut
Environmental
Management Ltd.*

*Sikumiut
Avatiligijingita
Kamajingit*

**Appendix 1
Letter of Introduction**

January 28, 2011

[Insert Name & Address]

Dear {Name}:

Re: Offshore Labrador Shelf Environmental Assessment

RPS Energy is a global multi-disciplinary consulting company with offices in Halifax, Nova Scotia. It is the process of an Environmental Assessment (EA) in preparation for conducting seismic petroleum explorations on the Labrador Shelf area in 2011. As part of this EA, it has engaged Sikumiut Environmental Management Ltd. (Sikumiut) to conduct consultations as required under the Canada-Newfoundland Labrador Offshore Petroleum Board (C-NLOPB) regulations.

The proposed seismic project is a 2 dimension (2D) seismic survey. The area to be covered in this study is shown on the map in the attached information document. This type of seismic survey has been conducted regularly offshore Labrador and local Labrador Inuit observers will be placed on the vessels involved. It is proposed that the project will begin in 2011 and be completed over a six (6) week period and it may continue seasonally over a 3 year period.

The EA is an important requirement of the planning process and necessary in acquiring government approval to carry out the project. As part of the work in preparing the EA report, consultation will be held with stakeholders in the coastal communities adjacent to the study area. The purpose of this consultation is to introduce the proposed plan and to receive local comment and concerns from the coastal areas of Labrador as it may relate to this exploration program.

Enclosed is an information document on the project and we invite any questions or comments you may have about the project by mail, e-mail or phone. While no public sessions are currently planned we are available to discuss the project with you. Our contact information is listed below.

In addition, Sikumiut staff may contact you by phone in the near future to discuss the project and to receive your comments.

Our contacts for this consultation are:

Mr. Harold Murphy
E-mail: hmurphy@nf.sympatico.ca
Telephone (709) 722-1059
P.O. Box 39089
St. John's, NL
A1E 5Y7

OR

Ms. Guylaine Joncas
E-mail: guylaine.joncas@sikumiut.ca
Telephone (709) 896-5223
P.O. Box 539, Stn. C
Happy Valley-Goose Bay, NL
A0P 1C0

We look forward to your participation in this consultation.

Yours truly,



Leroy Metcalfe, Consultation Project Manager
Sikumiut Environmental Management Ltd.
P.O. Box 39089
St. John's, NL
A1A 5Y7

*Sikumiut
Environmental
Management Ltd.*

*Sikumiut
Avatiligijingita
Kamajingit*

**Appendix 2
Information Package**

INTRODUCTION

TGS-NOPEC Geophysical Company ASA (TGS- NOPEC) and Multi Klient Invest AS, (a subsidiary of PGS Geophysical AS), in a joint venture, propose to conduct a 2D marine seismic exploration survey project offshore Labrador Shelf within the regulatory jurisdiction of the Canada-Newfoundland and Labrador Offshore Petroleum Board (C-NLOPB). Multi Klient Invest AS will be the operator.

The Environmental Assessment (EA) is being conducted by RPS Energy. The EA is an important requirement of the planning process and necessary in acquiring government approval to carry out the project. As part of the work in preparing the EA report, Sikumiut Environmental Management Ltd. (Sikumiut) will conduct consultations with stakeholders in the coastal communities immediately adjacent to the Study Area. The purpose of this consultation is to introduce the proposed plan and to receive local comment and concerns regarding the coastal areas of Labrador as it may relate to offshore oil and gas development.

TGS-NOPEC provides geoscience data and services to oil and gas Exploration and Production companies around the globe. TGS geophysical and geological data products include multi-client seismic libraries, extensive magnetic and gravity data, the industry's largest global database of digital well logs and regional interpretive products. TGS also provides high-end depth imaging services to help resolve complex seismic imaging problems (See *www. tgsnopec.com*).

PGS (and its subsidiary Multi Klient AS) is a publicly traded Norwegian company Norwegian and is one of the major global companies in the acquisition of seismic data for the oil and natural gas companies. PGS has offices in over 25 countries with regional centers in London, Houston and Singapore. The headquarters is in Oslo, Norway and the PGS share is listed on the Oslo stock exchange. (See *www.pgs.com*).

THE ENVIRONMENTAL ASSESSMENT

The approach for the project has been developed to satisfy requirements of the Canada Environmental Assessment Act.

It is designed to:

- focus on issues of great concern;
- address regulatory requirements;
- considers stakeholder issues and concerns early in the planning process;
- focus project specific environmental assessments by identifying the key environmental issues associated with a particular activity and/or area.

In this particular case, Valued Environmental Components (VECs) will be included but not limited to:

- marine and migratory birds; marine fish and shellfish;
- marine turtles;
- species at risk;
- sensitive areas; and
- commercial fisheries.

PROJECT OVERVIEW

The official name of the project is PGS/TGS NOPEC 2011 Labrador Shelf. The survey area is illustrated in Figure 1. Note that the area covered appears quite large, however the survey lines will form a very wide grid within the study area. Survey lines will be spaced approximately 100 Km apart and within the area there will be 10 lines running from the northwest to the southeast and six lines running from the southwest to the northeast. It is within C-NLOPB jurisdiction, outside the 12 mile limit and outside the "Zone" area of the Labrador Inuit Land Claims Agreement.

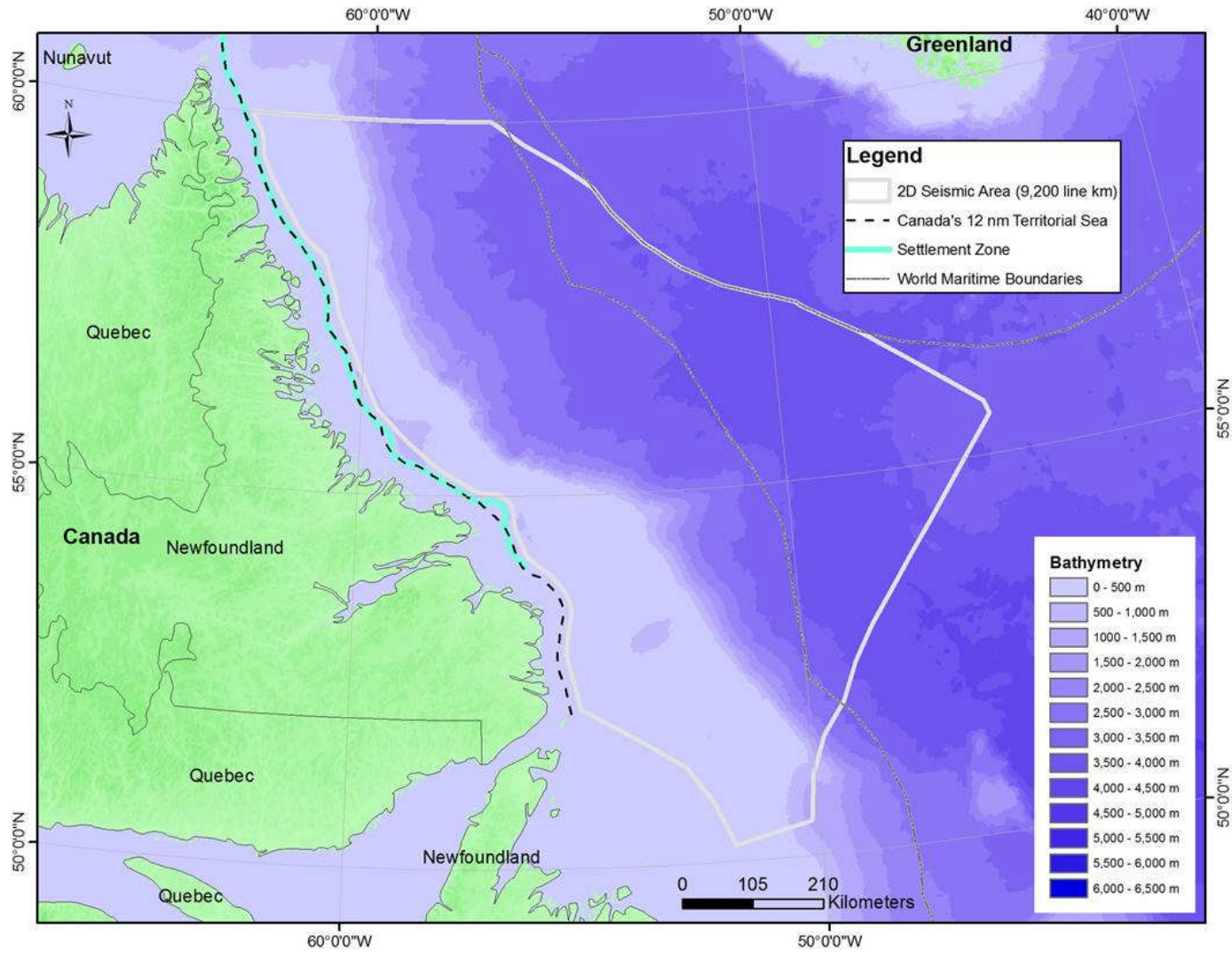

Figure 1. Study Area

- The project is a marine geophysical mapping program very similar to past surveys conducted in the area by other operators from 2002-2010.
- Conventional 2D Seismic technology will be deployed; that is the use of sound pressure to map rock layers and properties through the detection of different reflections of sound passing through the formations.
- A specifically designed, recently built vessel, the *Sanco Spirit*, will tow a single streamer air gun array to produce short bursts of sound energy and sound receiving hydrophones that collect and pass to recorders echoes of sound from reflecting layers.
- The seismic vessel will be accompanied by another vessel which will assist in operations.
- A marine mammal and fisheries liaison officer will be a component of the operational crew. Inuit will be engaged in these roles.
- The survey will be undertaken in the period between June 2011 to December 2011 (most likely during July and August), subject to weather conditions and vessel availability. Ea approvals will allow for continuation on a seasonal basis over a 3 year period ending in 2013.
- The data collected will assist in determining the potential for future oil and gas exploration.

ENVIRONMENTAL ASSESSMENT REVIEWS

The operators will periodically review the EA report, as required by the C-NLOPB, to ensure that it remains applicable for the operations. It will continue stakeholders' consultation as required and will work with regulatory authorities to ensure that the EA remains fit for the purpose.

The results of environmental assessment will be used as part of the project planning and decision-making related to the issues that may be identified for consideration during the operations of this specific project.

These are:

- Fish and fish habitat (focusing on commercial species and their habitat)
- Commercial fisheries;
- Marine mammals and sea turtles;
- Water birds including seabirds, waterfowl and shorebirds;
- Species at risk; and
- Sensitive and special areas.

Other issues may be included based on consultations with various stakeholders including the public, other resource users and regulatory authorities.

YOUR INPUT

You are invited to provide comments on these and any other factors that you feel may be impacted by these activities in the Labrador Shelf Area. You can provide your comments to Sikumiut Environmental Management Ltd. as follows:

Mr. Harold Murphy
E-mail: hmurphy@nf.sympatico.ca
Telephone (709) 722-1059
P.O. Box 39089
St. John's, NL
A1E 5Y7

OR

Ms. Guylaine Joncas
E-mail: guylaine.joncas@sikumiut.ca
Telephone (709) 896-5223
Fax: (709) 896-2865
P.O. Box 539, Stn. C
Happy Valley-Goose Bay, NL
A0P 1C0

*Sikumiut
Environmental
Management Ltd.*

*Sikumiut
Avatiligijingita
Kamajingit*

**Appendix 3
Stakeholder List**

*Sikumiut
Environmental
Management Ltd.*

*Sikumiut
Avatiligijingita
Kamajingit*

Agency	Head Office	Contact Person (s); Affiliation / Title (s)	Addresses	Tel Fax/Email
Nunatsiavut Government	Nain	President Jim Lyall	Nunatsiavut Government P.O. Box 70 Nain, NL, A0P 1L0	Phone-(709)922-2942 Jim_lyall@nunatsiavut.com
Town Council	Nain	Tony Andersen AngajukKâk	Nain Inuit Community Government 2 Anaktalâk Street, P.O. Box 400 Nain, Labrador, NL A0P 1L0	Tel: (709) 922-2842 Fax: (709) 922-2295 Email: tony.andersen@nunatsiavut.com
Nunatsiavut Government	Nain	Molly Shiwak	Dept. Lands and Natural Resources Business Development Officer Nain, NL, A0P 1L0	Tel: (709) 922-2942 Fax: (709) 922-2931 Email:molly_shiwak@nunatsiavut.com
Nunatsiavut Government	Nain	Simon Kohlmeister Conservation officer	Nunatsiavut Government P.O. Box 70 Nain, NL, A0P 1L0	E-mail: Simon_kohlmeister@nunatsiavut.com
Nunatsiavut Government	Nain	Joe Dicker Community Liaison Officer	Nunatsiavut Government P.O. Box 70 Nain, NL, A0P 1L0	Tel: E-mail: Joe_dicker@nunatsiavut.com
Fishers' Committee	Nain	Joey Angnatok	P.O. Box 385 Nain, A0P 1L0	Tel: (709) 922-1013 E-mail: jangnatok@hotmail.com
Parks Canada	Nain	Ms. Judy Rowell	Parks Canada Box 471 Nain NL A0P 1L0	Phone: (709) 922-1290 Fax (709) 922-1294 Email: judy.rowell@pc.gc.ca

Nunatsiavut Government	Nain	Ernie Ford Environmental Enforcement officer	Nunatsiavut Government P.O. Box 70 Nain, NL, A0P 1L0	Tel: 709-922-2942 ext 234 E-mail: Ernie_ford@ nunatsiavut.com
Innu Nation	Sheshatshiu	Joseph Rich, President	Sheshatshiu, NL, A0P 1Mo	Tel: (709)497-8398 Joseph.rich@innu.ca
Town Council	Natuashish	Band Council		Tel: : (709) 478-8827 Fax: (709) 478-8936 Email
Nunatsiavut Government	Hopedale	Susan Nochasak Minister, Education & Economic Development	NG Assembly PO Box 189 Hopedale, Labrador, NL, A0P 1G0	E-mail: susan.nochasak@ nunatsiavut.com
Town Council	Hopedale	Wayne Piercy AngajukKâk	Hopedale Inuit Community Government PO Box 189 Hopedale, Labrador, NL, A0P 1G0	Tel: (709) 933-3864 Fax: (709) 933-3800 Email: wayne.piercy@nunatsiavut.com
Nunatsiavut Government	Hopedale	Ian Winters Conservation officer	P.O. Box 189 Hopedale, Labrador, NL, A0P 1G0	Tel: 709-933-3733 E-mail: Ian_winters@nunatsiavut.com
Nunatsiavut Government	Hopedale	Ethel Hunter Community Liaison Officer	Hopedale, Labrador, NL, A0P 1G0	Tel: 709-933-3777 E-mail: ethel_hunter@nunatsiavut.com
Fishers' Committee	Hopedale	Ross Flowers	P.O. Box 92 Hopedale, Labrador, NL A0P 1G0	Tel: (709) 933-3789
Town Council	Postville	Diane Gear AngajukKâk Shirley Goudie Town Manager	P.O.Box 74 Postville, Labrador, NL, A0P 1N0	Tel; (709) 479 9830/9831 Fax: (709) 479 9888 Email: diane.gear@nunatsiavut.com

Nunatsiavut Government	Postville	Brenda Colbourne Community Liaison Officer	Town Council of Postville P.O. Box 74 Postville, NL A0P 1N0	Tel: (709) 479-9880 Email: brenda_colbourne@nunatsiavut.com
Nunatsiavut Government	Postville	Wilfred Lane Conservation Officer	Town Council of Postville P.O. Box 74 Postville, NL A0P 1N0	Tel: (709) 479-9897 E-mail: wilfred_lane@nunatsiavut.com
Town Council	Makkovik	Herb Jacque AngajukKâk Terry Rice, Town Manager	Makkovik Inuit Community Government P.O. Box 85 16 Andersen Street Makkovik, NL A0P 1J0	Tel: (709) 923-2221 (main) (709) 923-2299 (Town Mgr) (709) 923-2455 (H. Jacque) Fax: (709) 923-2126 Email townclerkmakkovik@nf.aibn.com townmanager@makkovik.ca herbert.jacque@nunatsiavut.com
Nunatsiavut Government	Makkovik	Carol Gear Community Liaison Officer	P.O. Box 128 Makkovik, NL A0P 1J0	Tel: 709-923-2161 Fax: 709-923-2186 Email: carol_gear@nunatsiavut.com
Nunatsiavut Government	Makkovik	Errol Andersen Conservation Officer	Makkovik Inuit Community Government P.O. Box 85 16 Andersen Street Makkovik, NL A0P 1J0	E-mail: errol_andersen@nunatsiavut.com
Nunatsiavut Government	Makkovik	Linda Pottle Team Leader	Makkovik Inuit Community Government P.O. Box 85 16 Andersen Street Makkovik, NL A0P 1J0	E-mail; linda_pottle@ nunatsiavut.com
Fisher's Committee	Makkovik	Lester Mitchell		Tel: (709) 923-2222

Town Council	Rigolet	Charlotte Wolfrey AngajukKâk Sarah Blake, Town Manager	PO Box 69 Rigolet, Labrador, NL, A0P 1P0	Tel; (709) 947-3382 Fax: (709) 947-3360 Email: charlotte.wolfrey@nunatsiavut.com Town of rigolet@yahoo.ca
Nunatsiavut Government	Rigolet	Paula McLeans Sheppard, Community Liaison Officer	Town Council of Rigolet P.O. Box 69 Rigolet, NL A0P 1P0	Tel: (709) 947-3560 Fax: (709) 947-3561 Email: paula_mcleansheppard@nunatsiavut.com
Nunatsiavut Government	Rigolet	David Wolfrey Conservation Officer	Rigolet, NL A0P 1P0	Tel: (709) 947-3542 E-mail: david_wolfrey@nunatsiavut.com
Fishers' Committee	Rigolet	Richard Rich		Tel: (709) 947-3312 E-mail: mrich@Isb.ca
Nunatsiavut Government	Rigolet	Darryl Shiwak, Minister Lands and Natural Resources	P.O. Box 69 Rigolet, NI, A0P 1P0	Tel: (709) 947-3382 E-mail:darryl.shiwak@nunatsiavut.com
Combined Councils of Labrador	North West River	Nick McGrath President	868Tamarack Drive Labrador City, NI A2V 2V6	Tel: (709) 944-2386 Fax(709) 944-3061 E-Mail-mcgrathn@crrstv.net
Labrador Metis Nation	Happy Valley-Goose Bay	Chris Montague, President	P.O. Box 460,Stn. C Happy Valley-Goose Bay,NL A0P 1C0	Tel: Fax: (709) 896-0594 cmontague@labradormetis.ca
Nunatsiavut Government	Happy Valley-Goose Bay	Carl Mclean Deputy Minister of Lands & Natural Resources	1A Hillcrest Rd. Happy Valley-Goose Bay,NL A0P 1C0	Tel: E-mail: carl_mclean@nunatsiavut.com

Nunatsiavut Government	Happy Valley-Goose Bay	Tim McNeill Deputy Minister of Education & Economic Development	1A Hillcrest Rd. Happy Valley-Goose Bay,NL AOP 1CO	Tel: (709) 896-8582 E-mail: tim_mcneill@nunatsiavut.com
Nunatsiavut Government	Happy Valley-Goose Bay	Ataomie Blake Community Liaison Officer	Happy Valley-Goose Bay,NL AOP 1CO	Tel: (709) 896-7359 E-mail: ataomie_blake@nunatsiavut.com
Nunatsiavut Government	Happy Valley-Goose Bay	Joseph Townley Conservation Officer	Happy Valley-Goose Bay,NL AOP 1CO	Tel: (709) 896-8582 E-mail: joseph_townley@nunatsiavut.com
Labrador Friendship Centre	Happy Valley-Goose Bay	Stanley Oliver Executive Director	49 Grenfell Street P. O. Box 767, Stn. B Happy Valley - Goose Bay, NL A0P 1E0	Tel: 709) 896-8302 Fax: (709) 896-8731 E-mail: soliver@lfchvgb.ca
Central Labrador Environment Action Network	Happy Valley-Goose Bay	Frank Russell Executive Director	P.O. Box 2143, Stn.B 169 Hamilton River Road Happy Valley-Goose Bay NL AOP 1EO	Lab.acap@nf.aibn.com
Labrador Inuit Development Corporation	Happy Valley-Goose Bay	Chris Webb, Assistant General Manager	P.O. Box 1000, Stn.B Happy Valley-Goose Bay,NL AOP 1EO	Tel: (709) 896-8505 Fax: (709) 896-5834 Email:cwebb@lidc.ca
Torngat Fish Producers Co-operative Society Ltd.	Happy Valley – Goose Bay	Keith Watts General Manager	P.O. Box 839 Station B Happy Valley-Goose Bay, Labrador, NL, A0P 1E0 Email:	Tel: (709) 896-3992 Fax: (709) 896-3336 Email: gm@torngatfishcoop.com
Central Labrador Economic Board	Happy Valley-Goose Bay	Carol Best Executive Director	P.O. Box 2143, Stn B Happy Valley-Goose Bay, NL, A0P 1E0	Tel: (709)896-8506 E-mail: cbest@cledb.ca

Town of Happy Valley-Goose Bay	Goose Bay	Maire- Leo Abbass Town Manager- Wyman Jacque Development- Karen Wheeler	Happy Valley-Goose Bay, NL, A0P 1E0	Tel: (709)896-5616 E-Mail: leoabbass@hotmail.com development@happyvalley-goosebay.com manager@happyvalley-goosebay.com
Fishers' Committee	Happy Valley – Goose Bay	Ralph Tooktashina	5 Montagnais St. Happy Valley-Goose Bay, Labrador, NL, A0P 1E0	Tel: (709) 896-9039
Town of North West River	North West River	Wendy Hillier, Acting manager Ken Nelson, Manager	North West River, A0P 1M0	Tel: (709)497-8533 E-Mail: w_hillier@msn.com manager@townofnwr.ca
Town of North West River Nunatsiavut Government	North West River	Dean McLean Conservation Officer	North West River, A0P 1M0	Tel: (709)497-8725 E-Mail: dean_mclean@nunatsiavut.com manager@townofnwr.ca
Sivunivut Inuit Community Corporation	North West River	Ed Tuttauk, director Chairperson Sivunivut Inuit Community Corporation Inc.	Municipal Building, NWR	Tel: (709) 497-8444 Cell: (709) 899-1888 Fax: (709) 497-8405 E-Mail: ed_tuttauk@nunatsiavut.com
Town Council	Cartwright	Mayor Rosetta Holwell Shirley Hopkins, Town Manager/Clerk	P.O. Box 129 Cartwright, Labrador, NL, AOK 1V0	Tel; (709) 938-7259 Fax: (709) 938-7454 Email: rosetta.holwell@hotmail.com shirleyhopkins_5@hotmail.com
Eagle River Development Corporation	Cartwright	Wendy Greenleaves	Cartwright, Labrador, AOK 1V0	Tel: (709) 938-7373 Fax: (709) 938- 7438

				Email: crda@nf,aibn.com
Fisher's Committee	Cartwright	Alexander Dyson; Local Chair Person		Tel: (709) 938-7432 E-mail: elsonalex@hotmail.com
Plant Manager	Cartwright	David Williams	Cartwright, Labrador, A0K 1V0	Tel: (709)938-7778
Southern Labrador Economic Board	Cartwright	Blair Gillis, President	Cartwright, Labrador, A0K 1V0	Tel: (709)938-7000 Fax: (709)938-7030 E-Mail: bgillis@nf.sympatico.ca
ECO	Cartwright	Eli Sheppard, Manager	Cartwright, NI, A0K 1V0	E-mail: elisheppard@gov.nl.ca
Eagle River Development Corporation	Paradise	Marjorie Learning,	Paradise, NI	Tel: (709)845-5243 No e-mail we can fax it at the above number just call first-
Town Council	Black Tickle	Kate Turnbull	Community of Black Tickle General Delivery Black Tickle, NL A0K 1N0	Tel; (709) 471-8855 Email: katedomino@yahoo.com
Fisher's Committee	Black Tickle	Albert Dyson		Tel: (709) 471-8820

Fish Plant Manager	Black Tickle	Phillip Hillyard	Black Tickle, NI, A0K 1NO	Call or e-mail Kate Turnbull for Phillip Tel: (709) 471-8855 E-Mail: katedomino@yahoo.com
Town Council	Norman Bay	Chairperson George Roberts	General Delivery, Norman Bay , NL A0K 5Y0	Tel; (709) 988-4218 Fax: 709) 988-4218 Email:
Fisher's Committee	Norman Bay	George Roberts		Tel: (709) 988-4218
Town Council	Charlottetown	Charmaine Powell, Mayor Zillah Kippenhuck, Town Clerk	P.O. Box 151 Charlottetown, Labrador A0K 5Y0	Tel; (709) 949-0299 Fax: (709) 949-0377 Email: powellcp@hotmail.com E-mail: ctown@nf.aibn.com
Fisher's Committee	Charlottetown	Earl Stone, Local Chair person	Charlottetown, NI, A0K 5Y0	Tel: (709) 949-0278 E-mail: earlestone53@yahoo.com
Labrador Choice Seafoods, (Fish Plant)	Charlottetown	Pius Walsh	Charlottetown, NI, A0K 5Y0	Tel: (709)949-0331 E-mail: pwalsh@labchoice.net
Fishers person	Charlottetown	Don Kippenhuck	Charlottetown, NI, A0K 5Y0	Tel: (709)949-0230 E-mail: ddkippenhuck@nf.sympatico.ca
Town Council	Pinsent's Arm	Harrison Campbell, Chairperson	Community of Pinsent's Arm General Delivery, Pinsent's Arm, NL A0K 5Y0	Tel; (709) 951-2212 Fax: (709) 951-2211 Email

Fisher's Committee	Pinsent's Arm	Harrison Campbell; Shrimp & Crab Harvester		Tel: (709) 951-2212
Fish Plant Manager	Pinsent's Arm	Clarence Burden, Manager	Pinsent's Arm, A0K 5Y0	Tel: (709)951-2227
Town Council	Williams Harbour	Chairperson Reg Russell	Community of Williams Harbour General Delivery, Williams Harbour, NL, A0K 5V0	Tel; (709) 924-0279
Fisher's Committee	William's Harbour	Reg Russell		Tel: (709) 924-0279
Town of Port Hope Simpson	Port Hope Simpson	Margaret Burden, Mayor Michelle Clarke, Town Clerk	Port Hope Simpson, NI, A0k 4E0	Tel: (709)960-0236 Fax: (709)960-0387 E-mail: mburden38@yahoo.ca E-mail_porthopesimpson@nf.aibn.com
Conservation Officer	Port Hope Simpson	Nina Penney	Port Hope Simpson, NI, A0K 4E0	E-mail: ninapenney@gov.nl.ca
Fishers Committee	Port Hope Simpson	Doyle Penney	Port Hope Simpson, NI, A0K 4E0	Tel: 709-960-0276
Fisher's Committee	Port Hope Simpson	Andrew Strugnell Lloyd Hicks; Shrimp & Crab Harvester		Tel: (709) 960-0258 Tel: (709) 960-0334
Southern Labrador Economic Development Board	Port Hope Simpson	Roxanne Notley, Economic Development Manager Margaret Rumbolt, Economic Development Officer	Port Hope Simpson, NI, A0K 4E0	Tel: (709) 960-0470 E-mail: roxanne.notley@nf.aibn.com E-mail: margaret.rumbolt@nf.aibn.com
Town Council	St-Lewis	Lorraine Poole ,town clerk	P.O.Box 106 St Lewis, NI, A0K 4W0	Tel: (709) 939-2282 Fax: (709) 939-2210 E-mail:stlewistownoffice@nf.sympatico.ca

Fisher's Committee	St. Lewis	John Chubbs Roy Mangrove; Shrimp Committee Member		Tel: (709) 939-2234 Tel: (709) 939-2229
Town Council	Mary's Harbour	Larry Rumbolt, Mayor Glynes Rumbolt, Town Clerk	P.O. Box 134 Mary's Harbour, NI, A0K 3P0	Tel: (709) 921-6281 Fax: (709) 921-6255 E-mail: larry_rumbolt@yahoo.com E-mail: maryshbr@nf.aibn.com
Southern Labrador Economic Development Board	Mary's Harbour	Byron Rumbolt, Natural Resources Director	Mary's Harbour, NI, A0K 3P0	Tel: (709)921-6875 E-mail: brumbolt@live.ca
Fishers Contact	Mary's Harbour	Alton Rumbolt	Mary's Harbour, NI, A0K 3P0	Tel: (709) 921-6301
Fish Plant	Mary's Harbour	Denley Rumbolt, Manager	Mary's Harbour, NI, A0K 3P0	Tel: 921-0902 E-mail: denley.rumbolt@nf.aibn.com
Battle Harbour Regional Development Association	Mary's Harbour	Gina Pye, development coordinator	P.O. Box 131, Mary's Harbour, A0K 3P0	Tel: (709) 921-6957 Fax: (709) 921-6993 E-mail: bhrda@nf.aibn.com
Fisher's Committee	Mary's Harbour	Allister Russell Alton Rumbolt; FFAWU Council Member Aubrey Russell; Chair Shrimp & Crab offshore Committee		Tel: (709) 921-6302 Tel: (709) 921-6301 Tel: (709) 921-6253
Town Council	Lodge Bay	Keith Rumbolt, Chairperson	Lodge Bay, NI, (use Mary's Harbour Postale Code- A0K 3P0)	Tel: (709) 921-6283 E-mail: twinedoctor@hotmail.com

Labrador Fishermen's Union Shrimp Company Ltd.	L'Anse au Loup	Gilbert Linstead General Manager Ken Fowler, Assistant Manager	P.O. Box 130, L'Anse Au Loup, Labrador, NL, A0K 3L0	Tel: (709) 927-5816 Fax: (709) 927-5555 Email: generalmanager@lfuscl.com agm@lfuscl.com
Department of Fisheries and Oceans	St. John's	Carole Grant Section Head, Habitat Evaluation Marine Environment and Habitat Management	P.O. Box 5667 St. John's NL A1C 5X1	Tel: (709) 772-2506 E-mail: carole.grant@dfo-mpo.gc.ca
Department of Fisheries and Aquaculture	St. John's	Tom Dooley, Director, Resource Policy	P.O. Box 8700 St. John's, NL, A1B 4J6	Tel: 709-729-0335 Fax: 709-729-6082 Email: tdooley@gov.nl.ca
Department of Natural Resources	St. John's	Fred Allen Manager, Regulatory Affairs Petroleum Resource Development Energy Branch	P.O. Box 8700 St. John's NL A1B 4J6	Tel: (709) 729-2778 Fax: (709) 729-2508 E-mail: fallen@gov.nl.ca
Department of Environment and Conservation	St. John's	Martin Goebel ADM	PO Box 8700 St. John's NL A1B 4J6	Tel: 709-729-2559 Fax: (709) 729-7413 E-mail: mgoebel@gov.nl.ca

Environment Canada	St. John's	Glenn Worthman	6 Bruce Street Mount Pearl NL A1N 4T3	Tel: (709)772-4047 E-mail: glenn.worthman@ec.gc.ca
Canadian Wildlife Service	St. John's	Kim Mawhinney	6 Bruce Street Mount Pearl NL A1N 4T3	Tel: (709) 772-5585 E-mail: kim.mawhinney@ec.gc.ca
One Ocean	St. John's	Maureen Murphy	P.O. Box 4920 St. John's, NL A1R 5R3	Tel: (709) 778-0511 Fax: Email: maureen.murphy@mi.mun.ca
Association of Seafood Producers	St. John's	E. Derek Butler, Executive Director Sherry Day, Executive Secretary	Fort William Place Suite 103, Baine Johnston Centre St. John's, NL A1C 1K4	Tel: : (709) 726-3730 Fax: (709) 726-3731 Email: dbutler@seafoodproducers.org E-mail: sday@seafoodproducers.org
Fish, Food and Allied Workers Union	St. John's	Earl McCurdy President	PO Box 10, Stn. C St. John's, NL A1C 5H5	Tel: (709) 576-7276 Fax: (709) 576-1521 Email: emccurdy@ffaw.nfld.net
Labrador Sea Products	St. John's	David Earle Chief Financial Officer	Suite 302, 215 Water St. St. John's, NL A1C 6C9	Tel: (709)586-2252 Email: rjanes@pjanes.com
Quinlan Brothers Ltd.	Bay De Verde	Patrick Quinlan, President Robin Quinlan, Manager Processes Crab in Black Tickle	P.O. Box 40 Bay De Verde, Trinity Bay, NL, A0A 1E0	Tel: (709) 739-6960 Fax: (709) 739- 0586 Email: rquinlan@quinlanbros.ca
Coastal Labrador Fisheries	St John's	Keith Pardy		Tel: (709) 596-3654 E-mail: clfl@nf.sympatico.ca

Sikumiut
Environmental
Management Ltd.

Sikumiut
Avatiligijingita
Kamajingit

Canadian Association of Prawn Producers	Manotick, Ottawa	Bruce Chapman Director	1388 River Road Manotick, Ottawa Ontario, K4M 1B4	Tel: 613-692-8249 Email: bchapman@sympatico.ca